

Gahanna-Jefferson Public Schools “Journey to Learning” 2017 Summer Program

Pre-K thru Grade 4 at Goshen Lane Elementary

June 5 – June 29, 2017 (Revised April 13, 2017)

Join us this summer for an exciting learning adventure, “Journey to Learning”! With small class sizes and creative ways to learn, “Journey to Learning” offers a positive education experience for **every** child.

COURSES OFFERED:

Pre-Kindergarten Experience

Kindergarten Enhancement

Reading Improvement Grades 1-4
(grade level refers to grade attended this school year, 2016-17)

Math Improvement Grades 1-4
(grade level refers to grade attended this school year, 2016-17)

IMPORTANT DATES:

May 31 Registration Deadline

June 5 Journey to Learning begins

June 29 Last day of classes

REGISTRATION & PAYMENT

DEADLINE - MAY 31, 2017

- **Mail registration form & payment to:**
Gahanna-Jefferson Public Schools
“Journey to Learning”
160 South Hamilton Road
Gahanna, OH 43230

- **Payment Options:**

*Send the completed registration form and a check or money order to: Gahanna-Jefferson Public Schools, Attn: “Journey to Learning,” 160 South Hamilton Road, Gahanna, OH 43230.

*Drop off the completed registration form and a check or money order (if you must bring cash, it must be the exact amount as we do not keep change) to the district office at 160 South Hamilton Road, Gahanna, between 7:30 a.m. – 4:00 p.m.

*If paying with a credit card, complete the registration form and submit the form using either the mail or drop off options above. Allow three (3) days after submitting the registration form (to allow for registration in the class to be entered by the district office). After three days, go to the “Home Access Center” (<http://hac.gjps.org/homeaccess/>) to access your account and make the payment. This option is only available to GJPS students. This link is also posted on the summer school page on our website www.gahannaschools.org.

*Canceled checks serve as confirmation of registration. No confirmation letter will be sent.

*Registrants will be notified in case of course changes.

*Transportation cannot be provided for students in the Pre-K Experience.

*A federal food service program is not available during the summer.

NOTE: Once the registration is mailed, there will **NOT** be a confirmation sent to you. Your child is registered unless you are contacted. Class assignments will be posted by the front door on the first day of class.

For additional information, please call the Journey to Learning line at 614-269-4700 or email Lynnette Reventlow at reventlowl@gjps.org.

Elementary Course Catalog - 2017

Courses offered **Monday thru Friday** 8:00 am-10:00 am **AND/OR** 10:00 am-12:00 pm

Classes are open to out-of-district students on a space available basis (\$75.00 out-of-district fee).

***Fees may be waived with the recommendation of the building principal. (GJPS Students Only)**

Pre-Kindergarten Experience (for children age 5 by August 1, 2017)	<p><i>This course is designed for children who may need additional experience in a pre-school environment before entering kindergarten. Bus transportation is NOT available for this course.</i></p> <p>It is especially recommended for students planning to enter kindergarten who have never attended pre-school. The following skills will be emphasized during this class: Social awareness, working with manipulatives, upper-and-lower-case letter recognition, color recognition, similarities/differences, and arts and crafts activities. All supplies will be provided.</p>	\$115
Kindergarten Enhancement	<p><i>For children who have completed kindergarten and are planning to attend first grade.</i></p> <p>Students will participate in readiness activities reinforcing the following skills: letter and sound recognition, number identification with the use of manipulatives, and shape recognition. All supplies will be provided.</p>	\$115
Reading Improvement Grades 1- 4	<p><i>Small group classes at each grade level.</i></p> <p>Refine and improve your child's reading skills with the varied and stimulating activities developed to meet the individual needs of the student through small group activities. A variety of literature will be used to develop competency in reading skills such as comprehension, word attack, and vocabulary development to be successful at the next grade level.</p>	\$115
Math Improvement Grades 1- 4	<p><i>Small group classes at each grade level.</i></p> <p>Improve your child's understanding of math concepts through individualized and small group activities with an emphasis on building number sense and place value through the use of manipulatives and hands-on activities.</p>	\$115

Enrichment Class:

Introduction to Chinese Language and Culture (Grades 1-4 only) \$60

Offered June 5-16 from 10:00-12:00 (2-week class)

Students will have introductory lessons in Mandarin Chinese and practice the art of Chinese character drawing. They will also learn about Chinese customs and participate in activities unique to the Chinese culture. This class is open to students that have had some instruction in Chinese as well as those that are new to the language.

ATTENDANCE AND DISCIPLINE POLICY

We are pleased to provide the opportunity for students to attend Journey to Learning classes during the summer session. The success of the program is directly related to the ability of our staff to create the best possible learning environment. To assure the opportunity for each student to enjoy their summer school experience we ask that students and parents be aware of the following policies:

ATTENDANCE:

Each class is very important and time is limited, so attendance is expected. Attendance is recorded daily for each class.

For safety reasons, in the event of an absence, you must contact the Journey to Learning Line at 614-269-4700.

PROPER BEHAVIOR:

Students are to conduct themselves in accordance with the rules and regulations they followed during the regular school year. Although informal attire is permissible during summer school, standards of good taste will be maintained. Inappropriate behavior will not be tolerated and continued violation of the rules may result in disciplinary action including dismissal from the program without credit or refund of fees.



2017 SUMMER JOURNEY TO LEARNING TRANSPORTATION INFORMATION

(Please retain this sheet for your information.)

To provide support for parents enrolling their children in the Journey To Learning Summer Program, arrangements, free of charge, have been made to provide transportation services for Kindergarten Enhancement through 8th grade students. **We cannot transport Pre-Kindergarten students. Busing is for in-district students only.**

Transportation Guidelines:

- * Services will be provided free of charge.
- * Services will be available to students entering 1st grade through current 8th grade students ONLY.
- * Services may be utilized on either a one-way or round-trip basis.
- * District buildings will not be open for waiting areas.
- * All students requesting transportation services will be expected to comply with district guidelines for appropriate behavior while at the bus stop and riding the bus.

Please review the following schedule and complete the Transportation section on the registration form.

If your child is riding the bus, you must list one of the sites indicated below on the registration form.

Please be at the bus location AT LEAST 5 min. prior to Departure Time.

Bus A	Pick up Locations	Departure Time	Return Time
	Central Park Apts. (Claycraft & Sutton Pl)	7:15 AM	12:50 PM
	Hunter's Ridge (Waterbury)	7:20 AM	12:45 PM
	Middle School South	7:30 AM	12:35 PM
	Lincoln Elementary	7:35 AM	12:30 PM
	Jefferson Elementary	7:40 AM	12:25 PM
	Chapelfield Elementary	7:45 AM	12:20 PM

Bus B	Pick up Locations	Departure Time	Return Time
	Wendler Blvd. & Beckley St.	7:20 AM	12:30 PM
	Giant Eagle Stelzer Road NE Lot	7:25 AM	12:40 PM
	Stelzer Rd. & Towne Center Blvd.	7:35 AM	12:45 PM
	Lincolnshire & Codet Rd.	7:45 AM	12:20 PM

Bus C	Pick up Locations	Departure Time	Return Time
	Morse Rd. & Christopher Wren	7:20 AM	12:25 PM
	Morse Rd. & Underwood Farm	7:25 AM	12:30 PM
	Johnstown Rd. & Groves Dr.	7:30 AM	12:35 PM
	Vista Dr. (Apts.)	7:35 AM	12:40 PM
	Middle School East	7:40 AM	12:45 PM

Bus D	Pick up Locations	Departure Time	Return Time
	Blacklick Elementary	7:10 AM	12:30 PM
	East Pointe Lakes Apts.	7:20 AM	12:40 PM
	Rosebrook Apts. (Pool/Office Area)	7:35 AM	12:50 PM
	Waterford Park (Granite Pointe & Benedetti)	7:45 AM	1:00 PM

The buses will arrive at Goshen Lane at 7:55 a.m. and at Royal Manor parking lot at 8:05 a.m.
The buses will depart Goshen Lane at 12:05 p.m. and at Royal Manor parking lot at 12:15 p.m.

If any of these designated stops are more than ½ mile from your home, please contact the Transportation Department at 614-751-7581.

Traffic Flow for Summer School Grades K-4

ALL SUMMER SCHOOL TRAFFIC SHOULD EXIT THE PARKING LOT OR DRIVEWAY BY TURNING LEFT.

YOUR ASSISTANCE WITH THIS WILL GREATLY DECREASE TRAFFIC JAMS AND GET YOU WHERE YOU ARE GOING MUCH FASTER. YOUR CHILD'S SAFETY IS OUR TOP PRIORITY!

DO NOT PARK anywhere in the bus loading zone.

Car Riders

Please head south past the first entrance and pull into the back parking lot. Please pull forward to the northwest corner of the school where a teacher will be standing to make sure your child gets out of the car safely. Once the child is clear of danger, please proceed through to the north exit.

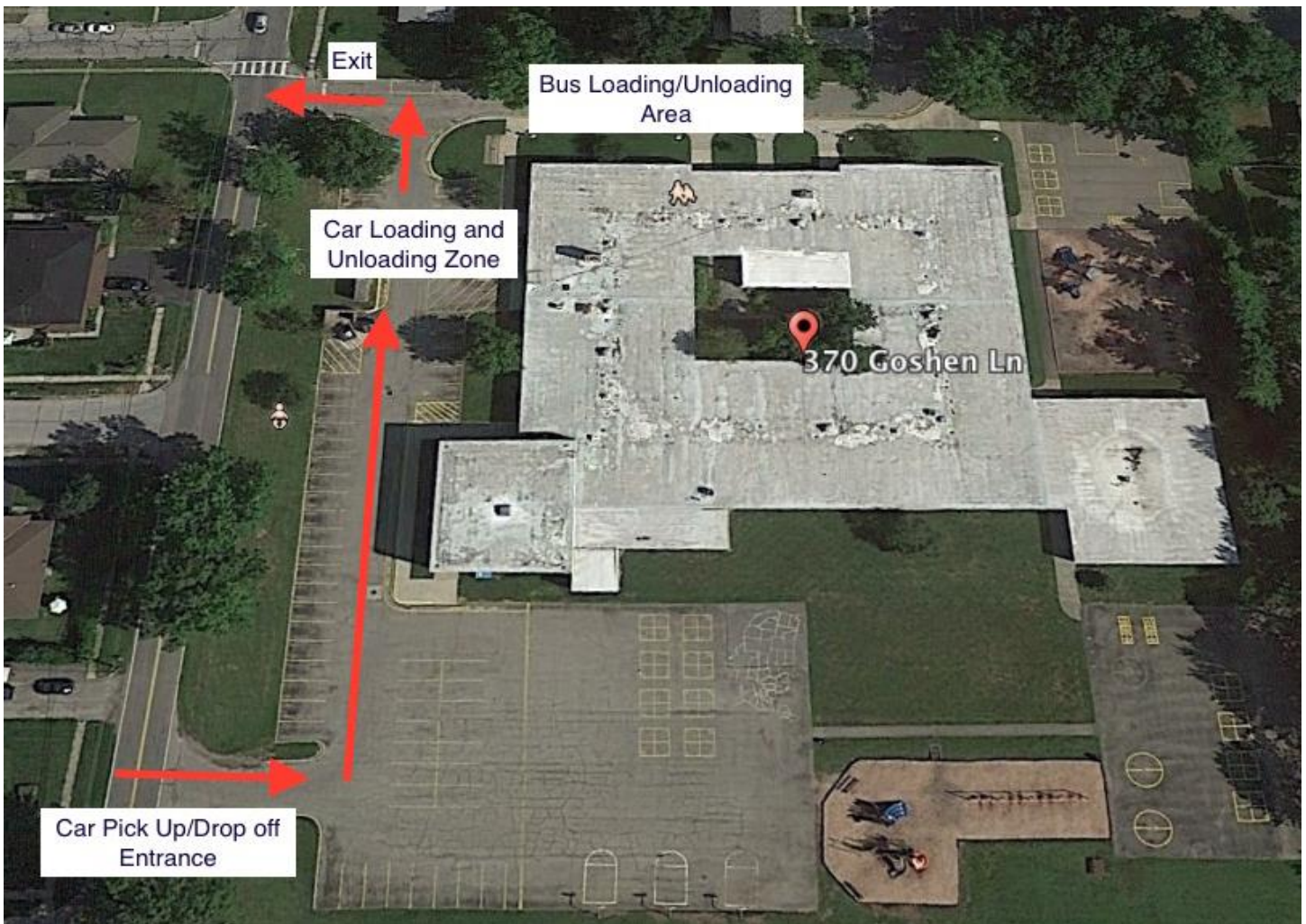

Goshen Lane Elementary is located at 370 Goshen Lane (614-478-5580)

Gahanna-Jefferson Public Schools
 "Journey to Learning" 2017 Summer Program
REGISTRATION FORM

Student's Full Name _____ Student ID _____ Grade Level 2016-2017 _____ School Student Will
 (Current School Year) Attend 2017-2018

Gender: Male Female D.O.B. ___/___/___

Student's Address _____ City _____ Zip Code _____

Please indicate below in which class(es) the student is enrolling. **Grade level refers to grade attended this school year, 2016-17.**

Class	Dates	Time	Fee	<input type="checkbox"/> To Indicate Enrolling in Class
Pre-Kindergarten	June 5-29	8:00 am – 10:00 am	\$115	
Pre-Kindergarten	June 5-29	10:00 am – 12:00 pm	\$115	
Kindergarten Enhancement	June 5-29	8:00 am – 10:00 am	\$115	
Kindergarten Enhancement	June 5-29	10:00 am – 12:00 pm	\$115	
Grade 1 Math	June 5-29	8:00 am – 10:00 am	\$115	
Grade 1 Math	June 5-29	10:00 am – 12:00 pm	\$115	
Grade 1 Reading	June 5-29	8:00 am – 10:00 am	\$115	
Grade 1 Reading	June 5-29	10:00 am – 12:00 pm	\$115	
Grade 1 Math and Reading	June 5-29	8:00 am – 12:00 pm	\$230	
Grade 2 Math	June 5-29	8:00 am – 10:00 am	\$115	
Grade 2 Math	June 5-29	10:00 am – 12:00 pm	\$115	
Grade 2 Reading	June 5-29	8:00 am – 10:00 am	\$115	
Grade 2 Reading	June 5-29	10:00 am – 12:00 pm	\$115	
Grade 2 Math and Reading	June 5-29	8:00 am – 12:00 pm	\$230	
Grade 3 Math	June 5-29	8:00 am – 10:00 am	\$115	
Grade 3 Math	June 5-29	10:00 am – 12:00 pm	\$115	
Grade 3 Reading	June 5-29	8:00 am – 10:00 am	\$115	
Grade 3 Reading	June 5-29	10:00 am – 12:00 pm	\$115	
Grade 3 Math and Reading	June 5-29	8:00 am – 12:00 pm	\$230	
Grade 4 Math	June 5-29	8:00 am – 10:00 am	\$115	
Grade 4 Math	June 5-29	10:00 am – 12:00 pm	\$115	
Grade 4 Reading	June 5-29	8:00 am – 10:00 am	\$115	
Grade 4 Reading	June 5-29	10:00 am – 12:00 pm	\$115	
Grade 4 Math and Reading	June 5-29	8:00 am – 12:00 pm	\$230	
Enrichment Class:				
Introduction to Chinese Language and Culture (Grades 1-4)	June 5-16 (two week class)	10:00 am – 12:00 pm	\$60	
Out-of-district fee (if applicable)			\$75	
TOTAL FEE				\$

***NOTE: Buses only run at 8:00 am and 12:00 pm. Transportation is not available at 10:00 am.**

Please see page 1 of this brochure for payment options.

Note: Out-of-district fee is \$75.00 per student

*Financial assistance is available for qualifying GJPS students. Contact your building principal with questions.

*GJPS students who qualify for free or reduced lunch can take classes at no charge.

There is a \$20 Cancellation Fee after 6/2/17.

Submission of this form acknowledges receipt of registration packet, including transportation, attendance, and discipline policy information.

*****YOU MUST COMPLETE THE BACK OF THIS FORM.*****

EMERGENCY CONTACT FORM

Student's Full Name

Home Phone Number

Parent/Guardian Name

Parent/Guardian Phone

Cell Phone Number

Parent/Guardian Name

Parent/Guardian Phone

Cell Phone Number

Accommodation Information: (please provide a copy of most recent information if applicable.)

504 My Child receives classroom accommodations throughout the school year based on a 504 plan.

IEP My Child receives classroom accommodations throughout the school year based on an IEP.

***Parents are responsible for providing all educational plans to the summer school staff. We can make a copy from your original. We do not have access to updated information during summer school. Your assistance is greatly appreciated.

Alternate Person to Contact in Case of an Emergency:

Name

Daytime Phone

Relationship

Doctor's Name

Doctor's Phone

Any known medical problems/allergies _____

***If medication is needed on site during "Journey to Learning," you must have your physician fill out a Medication Authorization form. This form can be found on the district's website at www.gahannaschools.org under "School Nurse Services" (health forms) or in the school office.

In case of an emergency, I DO give consent for emergency medical treatment.

In case of an emergency, I DO NOT give consent for emergency medical treatment.

Parent's Signature: _____ Date: _____

TRANSPORTATION INFORMATION: If any of the designated stops are more than 1/2 mile from your home, please contact the Transportation Department at 614-751-7581.

Morning bus pick up location will be: _____ (if applicable)

Please indicate what your child will do at the end of the day. If your child is riding the bus, you must list one of the sites indicated below. (Revised 4/13/17)

Ride Bus A (12:00 only) to drop off location: _____

Ride Bus B (12:00 only) to drop off location: _____

Ride Bus C (12:00 only) to drop off location: _____

Ride Bus D (12:00 only) to drop off location: _____

Picked up by Parent

Walk to: _____

Picked up by: (name) _____ Phone Number: _____

Other: _____

Official Use Only

Fee Pd. Check # _____ Online Payment Verified _____

Fee W. Amount \$ _____